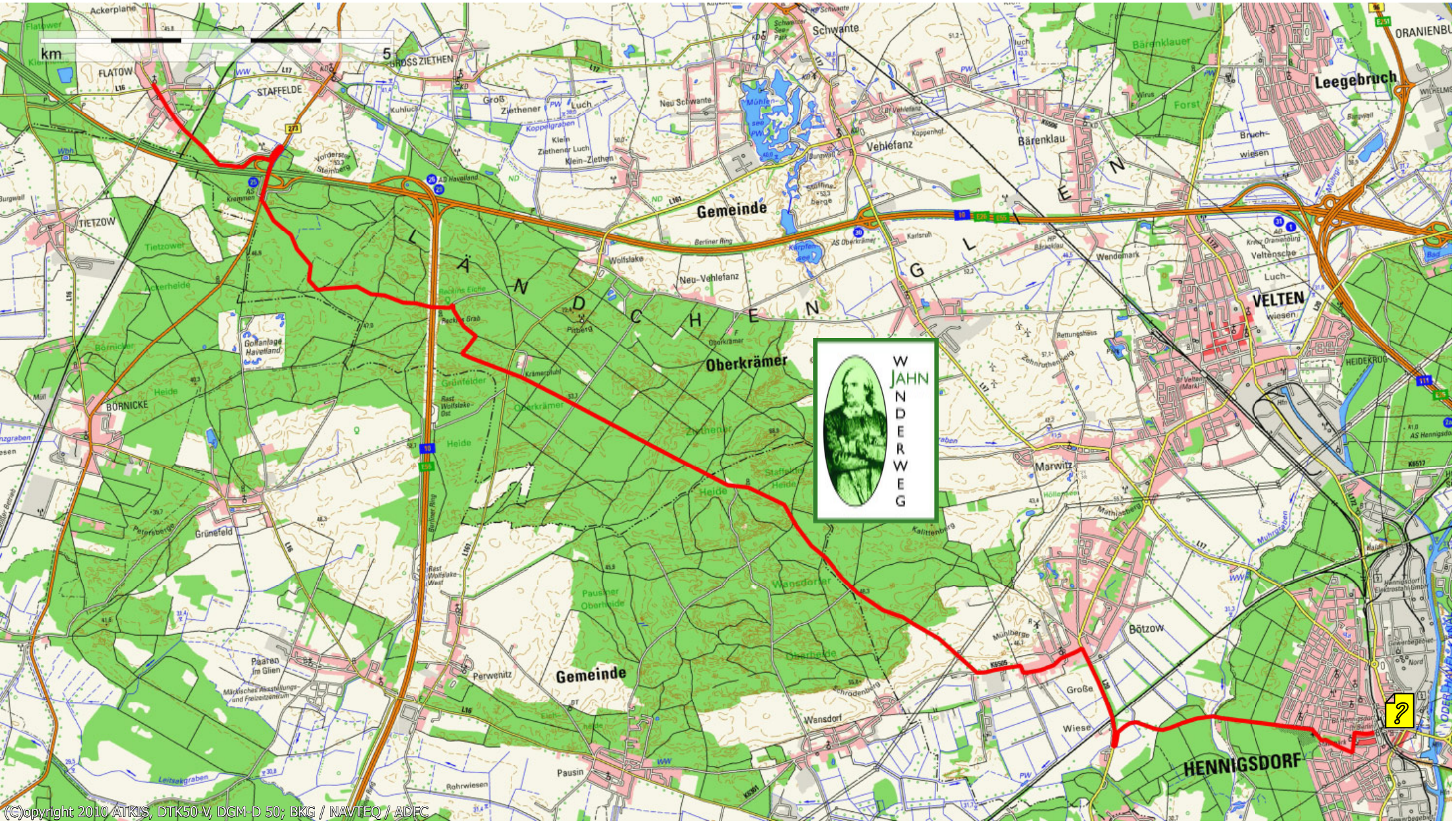
km
5
FLATOW
STAFFELDE
GROSS ZIETHEN
Schwante
Leegebruch
Vehlefanz
Bärenklau
Gemeinde
LÄNDCHEN
Oberkrämer
VELTEN
TIETZOW
BÖRNICKE
Grünefeld
Marwitz
Bötzow
HENNIGSDORF
Perwenitz
Wansdorf
Pausin
Gemeinde
W JAHN WANDERWEG
(C)opyright 2010 ATKIS, DTK50-V, DGM-D 50; BKG / NAVTEQ / ADFC